

BOTTRILL FAMILY - Northamptonshire

Aimeric Boterel bastard 1070? of **Geoffrey Boterel I**

1100 Henry I gave him at coronation 5 hides of land Abington, Northants, which had previously belonged to Earl Stephen, brother of Geoffrey Boterel I

Thomas Botereus b. 1234 on the Whilton tax payers list in 1301. From Aston Boterell

30.4.1327 William Botrel of Whilton indicted for felony. Escaped from Northampton and assaulted king's sheriff.

Hugh Boterel - 30 Oct 1328 [of Tyffeld [Tiffield [Northamptonshire]?]; priest. Great nephew of Thomas Botereus.

John Boterel

- 27 Nov 1344. Feoffment of reversion of lands in Maidford, Nths "lately in the possession of John Boterel and Alice his wife. (ref. NPL2111)

William Botterell

living at Whilton – got charter of lands and tenements in Norton 1409 from Thomas Giles

John Boterell of Herleston, 26 June 1 Hen VI [1423] to deliver seizin of a messuage and land c.p. in Harlestone' to John Treves.

Witnesses:- Laurence Dyve of Herleston', Ri Lumley, J. Boterell, J. Teken, J. Borewell &c.,

item: [no title] - ref. A 37/(d) - date: 26 June 1 Hen VI [1423]

? married Margaret Fotheringhey d.1497

Thomas Bottryll 1441 – 1527/8

Whilton D will 1527/8-32.134

(b. Aston Boterell, Salop – younger son, so sent to relatives?)

Richard Bottrell- 1442 - ? Whilton – will 1523 Series D, folio134

(b. Aston Boterell, Salop – younger son, so sent to relatives?)

Rychard Botteryll 1485 – 1546

Whilton. will 15.4.46. will I 1545-8.231?

Had an interest in manor of Idbury, Leics.

FILE [no title] - ref. **DG39/426** - date: 20th February 1538

 [from *Scope and Content*] Consideration: £100 and a further £100 to be paid after the death of Richard Boterell who has a life interest in the property.

William of Norton
Witnessed brother's will

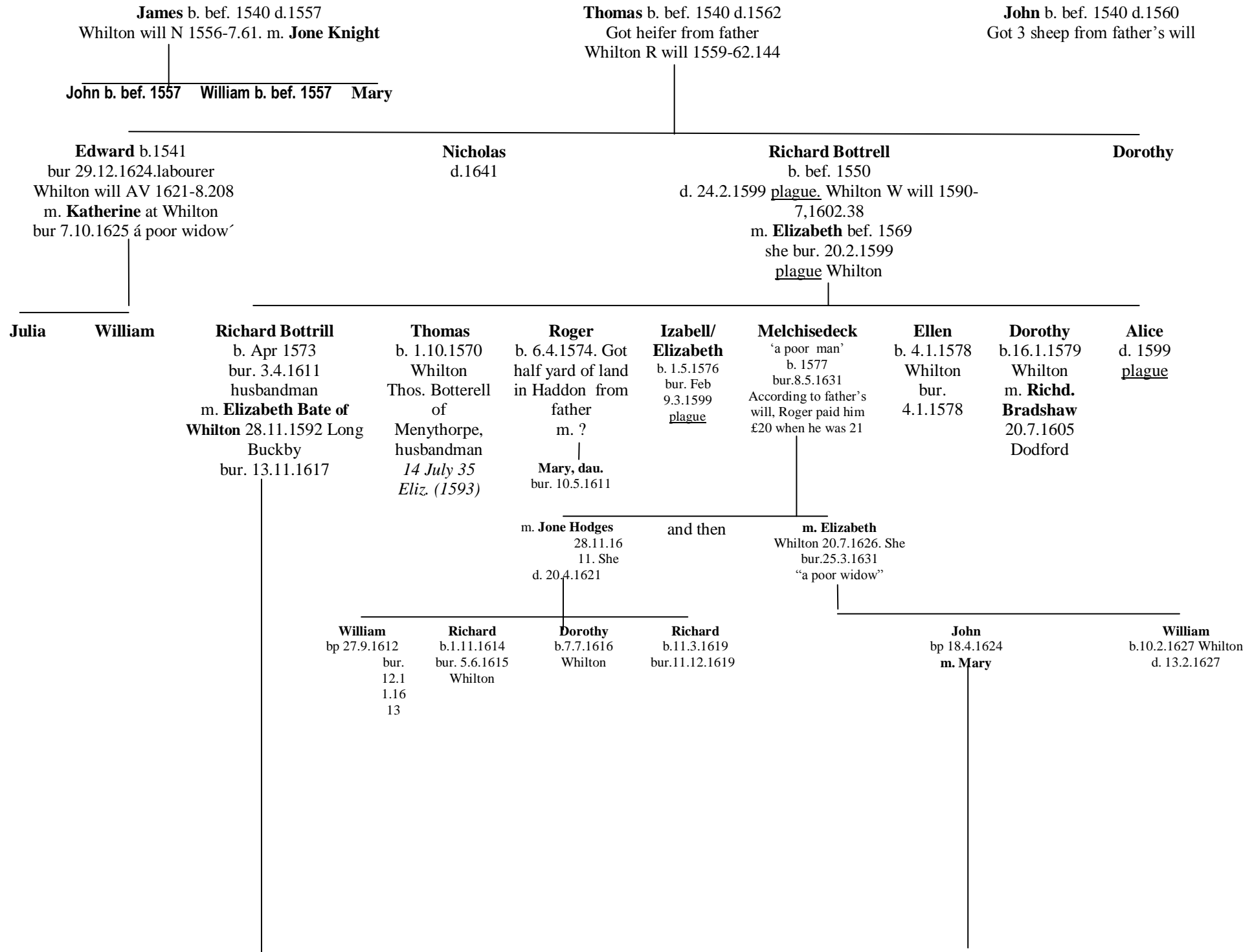

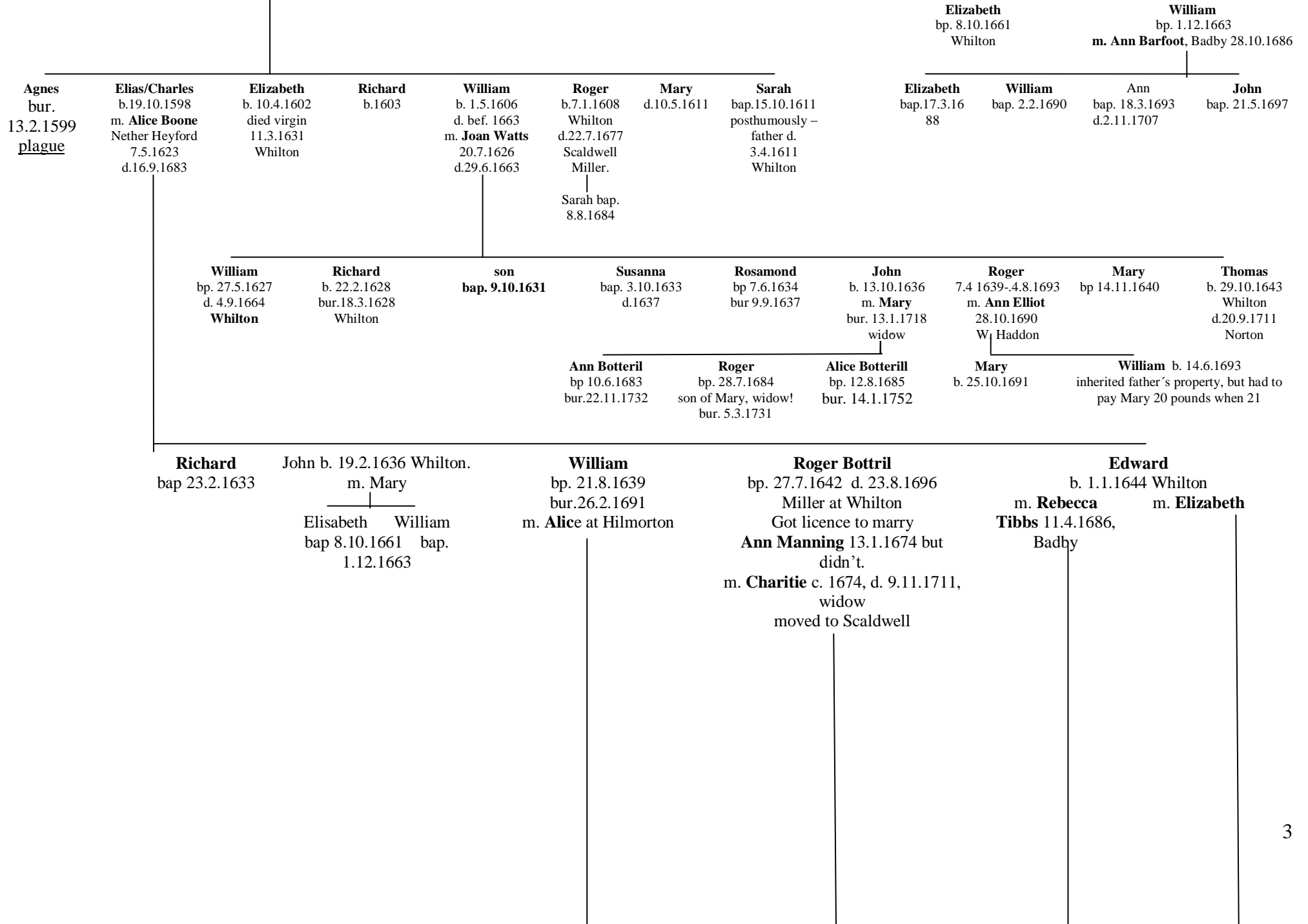

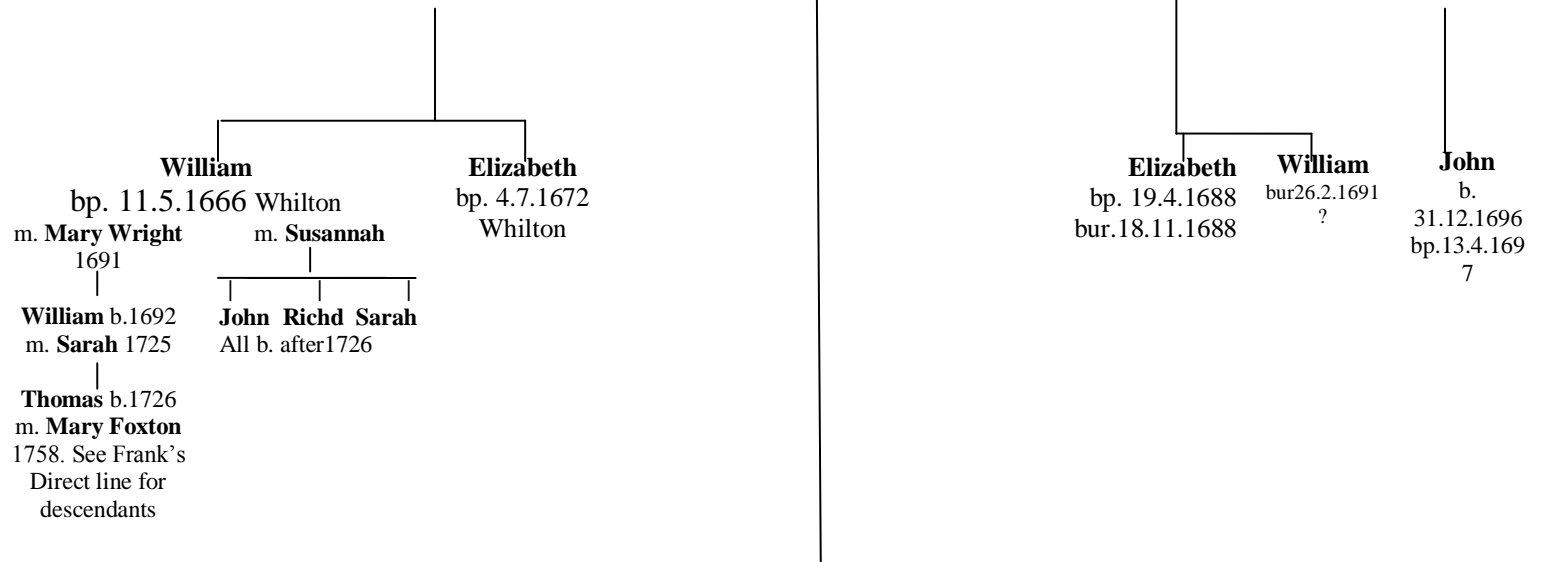

John Botterill
b. abt. 1669 illeg.
bur.26.1.1749 at Scaldwell
m. **Elizabeth Randle** 9.2.1695
b. abt. 1657 d.8.10.1747 at Scaldwell

William Bottrell
b. 1.5.1677 Scaldwell

Ann Bottrill
b. 8.12.1682 Scaldwell
d. 2.11.1707, widow

Sarah Bottrill
b. 8.8.1684
d. 6.11.1685 Scaldwell

John Botteril/Botrel
b.17.1.1696 at Scaldwell, Nths.
bap.7.6.1696, Carpenter
d.29.3.1762 at Scaldwell.
m. **Ann Fern**, sojourner 24.10.1736
at Scaldwell.
bur.17.10.1763. Both Anabaptists.
In will son John got house. Estate
<£20. Stephen to have tools.

Thomas Bottril/Botterell
b.28.5.1698 Scaldwell
bap.29.2.1699
"a poor old man"
bur. 26.10 1763

Roger Bottril/Botteril
b.7.2.1701 Scaldwell
Servant
. bur.11.3.1732
at Broughton. Left all to father

Elizabeth Botteril
b.8.12.1703
m. **Philip Isdell** 30.9.1728

John Botteril/Botterell

bap.22.6.1738
bur.25.6.1738

John Botterell

1742- 15.8.1802. Woolcomber.
m. **Elizabeth Gammage** 24.3.1763 at Scaldwell. d bef 1771
m. **Ann West** 2.2.1771. d.11.4.1785
m. **Mary Newit** 5.1.1786 d.2.2.1809

Stephen

1744-1770. Carpenter
m. **Mary Dicks** 1.1.1765 at Old, Nths
inherited father's tools and 4 pounds
left estate less than £20

John Botterell

b. and d. 12.12.1763 unbap.

John Botteril

b. 1764. bap 11.6.1809, aged 40.
Bachelor of Walgrave, Nths., at marriage.
Illiterate wool-comber. Anabaptist.
d.25.4.1834 at Scaldwell
m. **Alice Farndon** 25.12.1787 at Scaldwell.
b. abt.1764 d. 4.1.1841

Samuel Botteril

b.20.4.1788 at Braybrooke,
bap.6.6.1789, d. 20.4.1873.
Shepherd at Scaldwell,
m. **Mary** 10.12.1817 atTur
Langton, Leics. b.1784
d.1872. Left £3000.
Joined Congregational Church,
Rothwell 1820.
In 1851 lived at 154 The
Lodges, Rothwell. .

**Elizabeth
Botteril**

bap.17.10.1790
Scaldwell

Esther Botteril

bap.14.7.1793
Scaldwell

**John
Botteril**

.3.4.1796-
15.8.1802
Scaldwell

Ann Botteril

bap.2.11.1800
Scaldwell

**Stephen
Botteril**

b.30.3.1804
d.30.3.1804
Scaldwell

**Stephen
Faulkner
Botteril**

bap.5.7.1807
labourer
m. **Mary
Payne**6.12.1824
at Ashby St.
Legers
|
Alice
b.4.3.1838

John Botteril
1807-1882

Owned
'Scaldwell Farm'
m. **Ann Lucas**
(1808-1890) in
Maidwell1834.
1838 John and his
wife and 2
daughters Frances
Eustacia (1835)
and Sarah (1837)
emigrated to
Kangarilla, South
Australia –
arrived 28/7/1838
on ship "Duke of
Roxburghe"
had 9 other
children

John Bottrill
 b. 4.9.1818, Braybrooke,
 Nths. bap. 12.11.1827
 d. 20.7.1872 Rothwell, Nths.
 In 1851 lived at 132 Market Pl,
 Rothwell. Bought cottage in
 Rothwell 1861. Moved to
 Wandsworth, London
 Baker and confectioner
 m. **Elizabeth Jane Fifield**,
1862, housekeeper since 1861
 neighbour, b. 1842. High St,
 Rothwell. Trustee for children
 in will Chas Hafford Fifield,
 Rothwell

Elizabeth
 b. 19.6.1820
 Braybrooke

Ann
 b.2.2.1819
 bap 12.11.1827
 Braybrooke
 m. **Geo Kingston**
 23.6.1872 at Eye

Samuel
 b.16.11.1822
 Braybrooke, d. 1872?
 m. **Amelia**
 b. Rothwell

William
 bap 12.11.1827
 d. 20.5.1906
 Baker at Earls
 Barton.
 m. **Ann**
 1811-22.5.1893
 at Winwick

Mary
 b. 1829

**Charles
 Botterill**
 b. 1831
 bap. 12.11.1831
 m. **Charlotte
 Mary Holmes**
 24.5.1866 at
 Kingscliffe,
 Nths.

Martha
 b. 1835
 bap 12.11.1835

**James
 Frederick**
 bap. 30.7.1867

John
 bap.9.12.1855
 d.1908 Quorn

Samuel Evans
 bap.9.12.1855
 d.1929.
 m.Mary Essex

Alfred
 b. July 1856
 bur.4.9.1859

**Martha
 Anne**
 b. Dec.1859
 bur.24.7.1861

Martha
 bap.10.2.1861
 Scaldwell
 d 1862

Charles
 bap.28.12.1862
 d.1945
 Lutterworth

Alice
 bap.14.8.1864
 Scaldwell.
 m.John Coles

Mary
 bap.5.4.1865
 d. 1932.
 Left £4000

Louisa b. 1859
 at Husbands Bosworth

Ellen b. 1861,
 Rothwell

Alfred. 1862-
 4.9.1859
 Scaldwell

Henry b. 1864,
 Scaldwell

Agnes b. 1866
 Scaldwell

Lewis b. 1871
 Rothwell

Amelia
 Rothwell

Frederick Charles
 b.5.11.1862, Rothwell, Nths.
 Schoolmaster. Sent to live with
 mother's sister Fanny Dyer, nee
 Fifield in Mosside 1881. (Fanny
 was younger sister of Eliz Jane.)
 Named after Frederick Dyer and
 uncle Charles. Frederick Dyer
 was teacher. Drank himself to
 death 1936. Left all to Frank
 Cook, builder..
 m. **Annie Maria Smith** (dau. of
 Henry Walter Smith, (clerk) and
 Ana Maria Cabre b. 1817
 Barcelona). 6.4.1901
 at St. Anne's, Wandsworth
 1876-1963. Headmistress.

Samuel John
 b.26.3.1864
 d.31.12.1942
 m. **Eliz Stephens**, Preston 1892

Dorothy Jane b. 1866 Rothwell
 m.1819 to Thos. Marsden,
 Lancs. Prof of music.
 Teacher

Arthur W b. 1868
 b. Rothwell
 Living with mother 1891

Walter Fifield
 b. Rothwell. May 1870.
 Living with mother 1891

Arthur ————— Dorothy
 b. 1911
 b. 1893
 Stockport

Fred Norman
 b.18.9.1893
 m. Ella
 Edwards
 8.7.1925

Herbert Arthur
 b.29.7.1900
 m. Alice
 Kettlewell 1935

Sallie
 b.6.3.1951

Frederick Charles
 b.3.3.1903 Wandsworth. d.14.6.1984 Fleetwood -
 Blackpool and Fylde
 m. **Florence Evelyn Robinson** 1935.
 b. 20.8.1904 Chatham. d.July 1969

Arthur
 b.c. 1905, d. c. 1969
 m. **Eileen**

Henry Walter (Harry)
 b. 5.5.1909
 d. Eastbourne 1989
 Lullington Court?
 m. Ethel Millie Julia Nunney (**Betty**) 1934

Jennifer
 b. Dec 1938 Surrey

John
b.20.3.1938 at
Twickenham

Pamela
b.9.1.1941 at
Twickenham
moved to New York
1957
m. **Wm Nordheim**,
New York1959

Lewis John Roberts
|
Lise m David Roberts
|
Charlotte (17) Eirwen(13)
Casper(3)(2015)

m.Thomas Charles
Goldsmith Dec
1977, d. July
1984

Richard Keith Nordheim
b 12.11.1961 NY
m.....
|
Colin b, 25.5.1991

Warren Charles Nordheim
b 26.4.1963 NY

Darlene Linda Nordheim
b 18.10.1965 NY
m. **Derek Castro**1988
|
Derek Justin Castro
b. 6.9.1989 New York

Note: Until Frederick Charles moved to London and married Annie Maria, all this branch before that came from villages in Northamptonshire back to 1170

If Richard, (named after his great-grandfather), and Thomas were born c.1460, they could have moved from Shropshire to Northamptonshire to relations there to seek their fortune. Richard had a son, Richard, when he was 25, so the name was in the family.